

Arlington Friends of the Drama
Prologue



A Labor of Love: *Love's Labour's Lost* Opens March 6

Reserve Seats for Love's Labour's Lost

Love's Labour's Lost opens Friday, March 6, and this show is a labor of love for director **Katie Pickett** and her husband **Manny Andrade**.

Manny designed the set for this charmingly clever take on Shakespeare's classic comedy, and he's also a member of the set build crew. Katie recently reported that last week she and Manny spent a total of 60 hours between them at the theater--in addition to the 80 hours spent at their full-time jobs!

In that time, Katie's parents have watched the kids, cooked family dinners, and painted the set. "The list goes on and on," Katie reported. "All so that we can spend time doing something we love."

You'll be delighted by the talent and dedication that has gone into creating *Love's Labour's Lost*. Not into Shakespeare? This is the bard turned on his head. The action takes place at an upscale resort and spa just outside a New England college campus. There's a hot tub and a two-story rustic lodge. The King and his best buds are in town for their five-year college reunion. Who do they meet but the Princess and her BFFs--the princess who, six years ago, a fling with the King. Add in a pop/rock music score and you have a romp of a coming-of-age story filled with comedy and energy. Come see this Shakespeare play through a strictly modern lens.

Show Dates

March 6 and 7 at 8 PM, March 8 at 3 PM
March 13 and 14 at 8 PM, March 15 at 3 PM
March 20 and 21 at 8 PM, March 22 at 3 PM

Cast

Kevin Hanley: The King
Nick Mann: Berowne
Alex Deutch: Dumaine
Hubert Hwang: Longaville
Adam Schuler: Boyet

Patrick McCormick: Nathaniel
Jeomil Tovar: Armado
Ben Jamieson: Costard
Izzy Tedesco: Moth
Will Spreadbury: Dull
Abby Seidel: The Princess
Miriam Cross: Rosaline
Emma Quinlan: Maria
Catherine Benjamin: Katherine
Meghan Weakley: Jaquenetta
Sara DeLong: Holofernes

Production Team

Steven Atwater: Production Manager and Lighting Designer
Katie Pickett: Director
Bethany Aiken: Music Director
Michael Hogman: Choreographer
Kat McCorkle: Stage Manager
Maria Moyser: Assistant Stage Manager
Manny Andrade: Set Designer
Lindsay Hurley: Costume Designer
Ed Council and Chris Cebelenski: Sound Designers
Chris Cebelenski: Sound Operator
Evelyn Corsini Alcorn and Charlotte Kelley: Props
Gareth Williams: Set Technician



LOVE'S LABOUR'S LOST

A New Musical based on the
Play by William Shakespeare

March 6-22

songs by **Michael Friedman**

book Adapted by **Alex Timbers**

directed by **Katie Pickett**

music direction by **Bethany Aiken**

choreography by **Michael Hogman**

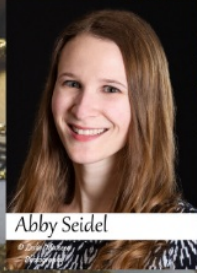

Abby Seidel



Kevin Hanley



Nick Mann

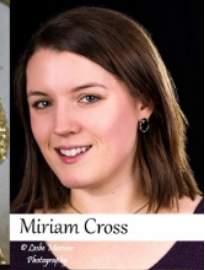

Miriam Cross



Alex Deutch



Hubert Hwang



Emma Quinlan



Catherine Benjamin



Adam Schuler



Meaghan Weakley



Jeomil Tovar



Sara DeLong



Patrick McCormick



Ben Jamieson

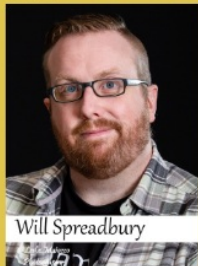

Will Spreadbury



Isabella Tedesco

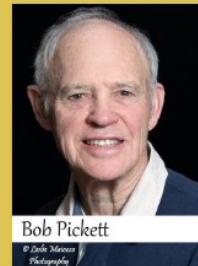

Bob Pickett

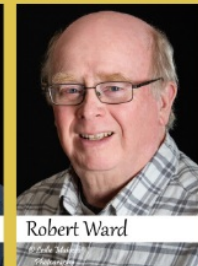

Robert Ward

Visit Our Website

Arlington Friends of the Drama | 781-646-5922 | info@afdtheatre.org | afdtheatre.org

STAY CONNECTED

